



Wichita A's Model A Ford Club

Rumbleseat Review

March 2010

P.O. Box 25
Wichita, KS 67201

Volume 25 Issue 3







March 2010

S	M	T	W	TH	F	S
	1	2	3	4	5	6
7	8	9	10	11	12	13
14	15	16		18	19	
21		23	24	25	26	
	29	30	31			

April 2010

S	M	T	W	TH	F	S
				1	2	3
	5	6	7	8		10
11		13	14	15		
	19	20	21	22	23	24
25		27	28	29		

May 2010

S	M	T	W	TH	F	S
						
	3	4	5	6	7	8
	10	11		13	14	
16	17	18	19	20	21	22
23		25	26	27	28	29
30						

March Refreshments



- ♦ Jane McLaughlin
- ♦ Becky Straub
- ♦ Susan Stone
- ♦ Janice Wilson
- ♦ Ron Cole

Inside this issue:



Calendar	1
Meeting Minutes	2
Future Tours	3-4
Omaha Registration Form	5-6
Tech Talk	7
Larry & Mabel Oyer	8
Announcements	9
2010 Touring Schedule	10
Nat'l & Swap Meet Sched.	11
Fashion & Classifieds	12-13

Club Tours & Meeting Schedule

March 2010

- 22.....Club Meeting at Minisa Park, 704 W. 13th N.....7:00 PM
Program: "Tips" presented by John Stone
27.....Day Trip to Zenda, KS.....Chenoweths

April 2010

- 9.....Newsletter Deadline....editor@wichitaas.com.....(316) 838-3452
9-11.....MARC Membership Meet, Sycamore A Region....Terre Haute, IN
12.....2013 Regional Meet meeting, Hometown Buffet, 6820 W. Central
Eat 6:00 PM - Meeting 7:00 PM
16-18.....Cimarron Territory Celebration - Beaver, OK.....Grahams
26.....Club Meeting at Minisa Park, 704 W. 13th N.....7:00 PM
30 - May 2.....Manhattan Tour.....Hilemans, Hoffmans

May 2010

- 12.....Newsletter Deadline....editor@wichitaas.com.....
15.....Garage Tour.....E. Weninger

June 2010

- 7-11.....'A' Key to Model A Fun Regional Meet.....Omaha, NE
13.....All Wheels Day - Lake Afton.....Jim Clark
16.....Newsletter Deadline....editor@wichitaas.com.....(316) 838-3452

July 2010

- 3.....4th of July Derby Parade & Picnic **on Sat the 3rd**McHenrys
9.....Newsletter Deadline....editor@wichitaas.com.....
10.....Automobilia Moonlight Car Show.....E. Giesen, J.D. Stone

Wichita A's Club Minutes

The Wichita A's 276th meeting was held on February 22, 2010. President **Ed Giesen** called the meeting to order with 63 members present.

Motion was made by **Eric Baggs** second by **Charlie Hawthorne** to accept the minutes as printed in the Rumbleseat Review. Motion passed.

No guests were present. New members were **Don** and **Sharon Short** and **Don** and **Orpha Eyres**.

Treasurer **Bert Courtright** gave a report on club's past financial transactions.

Sunshine Lady **Bonita Graham** reported the club's sympathy to **Bob** and **Barb Phye**.

Correspondence was announced by **Ed Giesen**.

No report by the **Steffens** about MARC and MAFCA.

Doug Shoemaker informed members about the activities coming up in near future for the Wichita Area Club Car Council.

Old business as **Frank Chenoweth** reported our Swap Meet was a good success. **Doris Jean Ludlow** stated the "Post Swap Meet Bunco Party" was well attended and a good time was enjoyed.

New business was the decision to make donations from Swap Meet to the Wichita Children Home, Make a Wish and Lord's Diner.

Roger Graham explained about a possible tour to Beaver, OK and other possible points of interest April 16-18, 2010.

Dialogue was held regarding regional meet in 2013.

Refreshments was served by **Vinita Hawthorne**, **Nancy Slater**, **Sue Robare**, **Claudia Ellerman** and **Dawna Ruggles**.

Program presented by Richard Kibbe for tour planning in 2010.

Lenette Kottas, Secretary

Note from the Tour Chairman

Thanks to all the members who volunteered to organize and plan the Model A activities this year. Great job! Additional ideas or tours for this year or next are welcomed.

Call **Richard Kibbe**: ----- or

Email: tourchair@wichitaas.com

Note from the President

We are getting ready to start another season of touring here in our fine club. The February meeting not only included our annual tour planning session but also the beginning of the discussion about the 2013 Regional Meet. In order to get more information to our members about what is involved in putting on this event there will be a meeting at **Hometown Buffet, 6820 W. Central, Monday April 12, at 7:00p.m.** If you wish to eat prior to the meeting we do have the room reserved, starting at 6:00 pm. The cost of your meal will be your responsibility.

I am really looking forward to the summer and the many tours that we have planned. If you learn of an event that you think the club will enjoy please contact Richard Kibbe our tour chairman to get on the calendar. Then you can plan up the tour so we can all have fun.

Ed Giesen

President



Check out your 'A' before leaving on a tour.

Note from the Editor

Yea!!! The Model A travel season is rapidly approaching. I have cabin fever and I'm anxiously waiting to go on our club tours.

Don't forget to check out our web site at www.wichitaas.com! Pictures of Dale Hellar's restoration project is now being displayed on the home page. The Wichita A's 2010 tour schedule is listed on page 10 in this issue and it is also posted on our web site.

In the event you did not attend the last meeting, you can find the Omaha Regional Meet registration form on page 5 & 6 in this newsletter.

Linda Kibbe, Newsletter Editor

Future Activities and Tours

Zenda Model A Trip March 27



Let's get the year started with a short trip and some good food at the Lumberyard, in Zenda, KS, on Saturday March 27th. On the way we can learn about the history of Clearwater, which was on the Chisholm Trail.

We will be leaving from the parking lot of St. Peters Catholic Church in Shulte (11000 SW Blvd) at 12:45 pm. We will have a short drive to Clearwater.

The Clearwater Historical Museum will be open from 1:00 to 2:30 pm for your enjoyment. The museum is on 135th West, just north of the corner of 135th West and 103rd South. It is near the city water tower. If you want to meet us at the Historical Museum in Clearwater, that will be ok also.

We will leave from the historical Museum by 2:45 pm. This should put us in Zenda between 4:00 and 4:30pm.

Hopefully, since we will be on daylight savings time, we should be able to get home before it gets too dark.

There will be a sign up sheet at the meeting on 3/22/2010. Hope to have a good crowd.

Frank Chenoweth

Beaver - Liberal Tour April 16-18



As announced at the last club meeting we will go on a 3 day, 500 mile tour on April 16, 17 & 18 to Liberal, Ks and Beaver Ok.

Attractions: Mid-America Air Museum in Liberal, 108 planes on display.

Cimarron Territory Celebration in Beaver, Ok on Saturday.

Parade, Hobby & Craft Show. Annual World Cow Chip Throwing Contest.

Host will be Randy & Marla Frazer, club members, formerly of Moundridge.

Catered barbeque and mini tour of The New Greensburg. Tom & Dea Corns will be our hosts.

Departure: 7:00 AM, Friday April 16th from McDonalds, Pawnee and West Streets. Come early if you want to eat. Be ready to leave at 7:00 am.

Cost: \$10 per person. Guests \$35 per person
Three meals and museum admission provided by the club.

Reservations: Super 8, Liberal Ks. ----- \$50 night plus tax & Continental breakfast included.

AT PRESS TIME WE MUST REPORT THAT WE ARE FILLED UP. 26 CARS AND 54 PEOPLE. THE RESTAURANTS AND OTHER FACILITIES CAN'T ACCOMMODATE ANY MORE PEOPLE

Questions: Roger or Bonita Graham. -----

Manhattan Tour

April 30-May 2, 2010

We are working with our Manhattan club members, **Dave & Claudette Laurie**, for a tour of the veterinary medicine department and other tours on the Kansas State University campus. We have not driven our planning run yet, so more detail and other points of interest will be mentioned in the April newsletter and at the March Meeting.



Sign-up will be at the March meeting

or call: **Hoffmans** -----

Hileman -----

Garage Tour

May 15, 2010

Starting place: TBA

Time: 8AM

Cost: \$5:00 for members \$20:00 for guests

Signup: Available at the March meeting or call **Eric Weninger**
----- or -----

Deadline: MAY 5, 2010



Plans are coming together for the 2010 Garage Tour. Mark your calendars and plan on participating on this local, one-day event. There will be more info available at the meeting as well as a sign – up sheet. We will be checking out at least a couple of places to see what is going on with projects etc. Following the tour, there will be BBQ lunch catered in by Hog Wild served at the Model A Medic' s Shop. Should be a great time!

Hope to see you there.

Eric Weninger

The Model A Medic

Past Activity

Post Swap Meet & Bunco Party

The weather man was nice to us and we had a very good turn out for the "After Swap Meet & Bunco Party". There was a lot of very delicious foods to eat. Six people won prizes and lots of Bun-cos were won.

Thank you.

Kottas and Ludlows



Omaha 2010 Regional Meet Registration Form

Omaha 2010 'A' Key to Model A Fun

Hosted by Meadowlark Model A Ford Club

REGISTRATION INFORMATION

Name _____
 Spouse/Guest _____
 Mailing Address _____

 City _____ State _____ Zip _____
 Child _____ Age _____
 Child _____ Age _____
 Child _____ Age _____
 Telephone (____) _____ - _____
 Cell phone (____) _____ - _____
 email: _____

Model A's (to be registered)
 Year: _____ Body Style _____
 Year: _____ Body Style _____

Additional Information: Contact
 Don & Janet Graves
 (402) 453-7166 after 6PM
 janet@omahaneb.org

I hereby release and hold harmless from any and all liability due to my attendance and participation in the 2010 Omaha Model A Regional Meet all of the following:
 The Meadowlark Model A Ford Club (its members, committees, officers, and board members),
 The Crowne Plaza Hotel (its management & staff)
 MAFCA, MARC and all affiliates.
 Submittal of this registration form, whether signed or unsigned, constitutes acceptance of this release.
 I further affirm that I carry liability insurance on all vehicles driven during the meet.

Signature _____
 Date _____

Will you be staying at the Crowne Plaza?
 ____ yes ____ no

Will you have a car trailer to be stored at the meet?
 ____ yes ____ no

Will you have a motor home to park at Crowne Plaza?
 ____ yes ____ no

What is your preference for communication?
 ____ US Mail ____ e-mail

Make checks payable to:
 Meadowlark Model A Ford Club
 Mail to:
 Meadowlark Model A Ford Club
 P.O. Box 6011
 Omaha, NE 68106-0011

For Registrars' Use ONLY

Date Rc'd _____ Reg # _____

Check # _____ Amount Rc'd _____

Events and Fees (schedule subject to change)

Please indicate # of participants under QTY even for free events

EVENT	FEE	QTY	TOTAL
Registration fee	\$60		
Late Registration fee* (after 5/10/2010)	\$70		
Each additional car	\$10		
Please see Omaha 2010 Events sheet for details			
Monday, June 7, 2010			
Self-guided Tours	Free		Free
Bernie Taulborg's Car Collection	**		
Welcome Party/BBQ	\$18		
Tuesday, June 8, 2010			
Zoofari (includes lunch & rides)	\$25		
Model A Survivor Challenges	Free		Free
Wednesday, June 9, 2010			
Smörgåsbord Tour (Lunch on own)	Free		Free
Dinner Party Night (reservation fee)	\$10		
Group choices #1 #2 #3			
Thursday, June 10, 2010			
Hubley Show & Races (please indicate # of participants in each grp)			
3 - 9 year olds	Free		Free
10-13 year olds	Free		Free
14-17 year olds	Free		Free
18 & over	Free		Free
Ladies' Lunch & Fun	\$20		
Men's Tire Kickin' Time & Lunch	\$10		
Suitcase Swap Meet (# of tables)	Free		Free
License Plate Topper entry	Free		Free
50s Night	\$25		
Friday, June 11, 2010			
Lauritzen Gardens ____ AM ____ PM	\$7		
Price for Child under 12	\$3		
Lunch at Ford Factory -Adult	\$7		
Lunch at Ford Factory - Child <12	\$4.50		
Durham Museum ____ AM ____ PM	\$5		
Regional Representatives Meeting	Free		Free
Banquet			
Pecan Crusted Chicken Breast	\$34		
Apple Cider Pork Chops	\$36		
Filet of Salmon 8 oz	\$38		
Whiskey Rib-Eye 12 oz	\$50		
Merchandise & Raffle Total (attach order form)			
Total amount enclosed:			

Please register early. Registrations limited to 175.

*Note: Late registration fee applies to registrations post-marked after May 10, 2010. Partial refunds will apply for cancellations after May 10.
 ** No charge, but donations welcome

Omaha 2010 Regional Meet Registration Form

Souvenir Merchandise

<p>Omaha 2010 T-shirt—sizes listed below Hanes Beefy-T in Royal Blue (Navy for 3x shirts)</p> 	<p>Omaha 2010 Cap Royal Blue (not accurate in picture below) Heavy brushed cotton with mesh back One size fits all</p> 	<p>Cloissonné Pin 1 1/4 inch wide</p> 
---	---	---

Images are approximate based on information from vendors.

IMPORTANT: To keep prices down, we will be selling primarily by pre-order by May 10, 2010. We may have a few extra items to purchase at the meet, but to avoid disappointment, it would be better to order now.

Raffle Prizes

<p>Quilt Raffle Beautiful Queen Size Quilt featuring Model A Ads Pictures</p> 	<p>Accessory Raffle Radiator Ornaments with Cap</p> <p>First Prize: Choice of these two accessories Second Prize: Remaining accessory</p>  
--	--

Order Blank (remove and attach to Registration Form)

Name:	Item	QTY	Price	Total for item
	Shirt: Adult Size Small		\$16.50	
	Shirt: Adult Size Medium		\$16.50	
	Shirt: Adult Size Large		\$16.50	
	Shirt: Adult Size XL		\$16.50	
	Shirt: Adult Size 2XL		\$18.50	
	Shirt: Adult Size 3XL (Navy)		\$19.50	
	Cap		\$10.00	
	Cloisonné Pin		\$5.00	
	Quilt Raffle Tickets		\$5.00 or 5 tickets for \$20	
	Accessory Raffle Tickets		\$5.00 or 5 tickets for \$20	
	Grand Total (enter on Registration Form)			

Tech Talk



Flywheel Housing, Report #2

Last month we reported on the importance of the housing alignment. This month, we are reporting on other aspects of the housing.

The fact of the matter is that many of these housings are cracked. Usually the cracks are about 8" up from the bottom in the lowest of the 7/16" mounting holes on one or both sides.

So, why are so many of these cracked? This probably occurs from lateral pressure from the wishbone when a chuck hole, curb or other obstruction is hit. The wishbone fastens directly to the axle and to the bottom of the clutch housing which is bolted solidly to the flywheel housing. As the wishbone ball joint became worn it may have set up a jerking motion to amplify the problem. Also, as the rear motor mounts aged and the rubber became hard additional vibration may have been a factor.

Will there be a problem with running a cracked housing? Maybe not in the near term but as it worsens it could contribute to driveline misalignment and in extreme cases cause the transmission to jump out of gear.

It is not advisable to try to weld the housing because the heat is very likely to cause some warping which is a no, no for proper alignment.

The best option is to search for an un-cracked housing.

Not sure if the housing is cracked? Suspend the housing with one hand and tap the bottom of the housing with a hammer. If it is a solid housing you will hear a nice "ring". If the housing is cracked you will hear a "thud".

Sometime during the production of the Model A, the company became aware of this problem and produced an improved housing. The Judging Standards indicates that the improved housing appeared on cars sometime in 1931.

We have pictured the first, crack susceptible housing and the improved housing for your reference. The improved housing pictured is from a Diamond block (late production) engine although we have seen the improved unit on earlier production engines. If you are seeking a replacement the early style should be just fine with the mild conditions the car will be driven in a restored state. The improved housings are very hard to find.

Thanks to John Stone for the props and technical information supplied for this article. RG



Original housing cracked on the driver's side.



Inside original housing shows minimal reinforcement.



Late production housing with extended reinforcement.



Original housing compared to late production housing with external reinforcement ribs. This feature can be checked by looking under the vehicle.

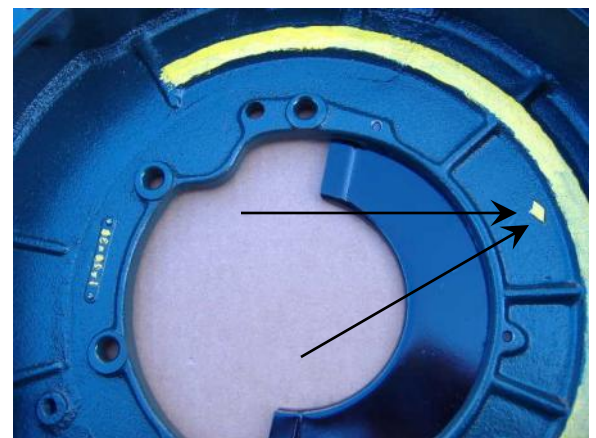

Late production housing, mfgr. 1-18-38. Also has Diamond insignia.

This 'n That



Our new club members, Kenneth and Nora Meyer, bought a Model A! They are anxiously waiting to go on a tour.



Richard Kibbe rescued this 30 cabriolet from Yates Center, KS., where it has been stored inside for 30 years or so.

Larry & Mabel Oyer

Larry was born southwest of Dodge City. His father was the Pastor of the Baptist Church in Jetmore and worked on a farm. At the age of 4 **Larry** was stricken with Polio and was paralyzed from the waist down. The doctor's prognosis of **Larry's** ailment was grim but his mother found an Osteopath that was willing to work with him and after many trips for therapy the doctor was able to restore all of his movement except for some of his lower leg movement.

As the family moved around the area, **Larry** attended school in Dodge then Jetmore, Ness City and started high school in Gem which is near Colby in northern Kansas.

Larry's first car was a Model T, then another T that he drove back from Denver. Later he had a 31 Chevy, then a 33 Chevy and a 30 Chevy.

In his senior year Larry's father took a job at the First Baptist Church in Greensburg, consequently **Larry** graduated from Greensburg High in 1945.

At the time he graduated **Larry** had a really nice 36 Ford Coupe but he had to sell it in order to attend Ottawa University in Eastern Kansas.

He grew tired of riding a bicycle around campus so his dad found a farmer that had a 28 Model A Tudor "field car" for \$75. After a lot of cleaning and patching he drove the car to Ottawa.



Larry & Mabel Oyer. 31 Coupe and their Newton home in the background.

Ending the second year of college, neither **Larry** nor his buddy had any goals or direction so they took off in the Model A to work their way to Alaska!!! They never made it past Dodge City.

While working around Dodge, **Larry** started to date **Mabel** whom he had known since child hood and in Aug of 49, they were married.

Larry took a correspondence course and got his teaching certificate.

A few years later the couple moved to Ottawa so **Larry** could complete his degree.

After his principal job in the Hillsdale School

for 3 years, the couple moved to Kansas City where **Larry** attended the Baptist Seminary.

With his education behind him **Larry** took Principal jobs in Stillwell, Larned, Lewis, Haviland and Moundridge. Then they moved to Wichita where **Larry** was the Pastor of Woodlawn Baptist Church for 28 Years.

In 1995 **Larry** joined the Wichita A's and started to think about the 31 Model A Coupe he had owned since 1967. Shortly after buying it in 67 **Larry** dismantled it, went to a lot of work to restore the chassis. Then it sat unfinished for almost 30 years. In the club he met **Gene** and **Bill Bosserman** whom he contracted to complete the body work, upholstery and paint. In a year or two it was complete and **Larry** drives it often. He also has a 26 Model T and a 53 Ford Victoria.

After retiring from Woodlawn Baptist Church, The **Oyers** moved to Newton and had plans to visit other churches so **Larry** could determine what he did wrong for the previous 28 years. (It appears to this writer that **Larry** did very little wrong in life.) Quite by accident he met a fellow who attended the Bethany Baptist Church near Bentley. That congregation had no permanent pastor and asked **Larry** if he would fill in the next day. He gladly accepted and is still there 12 years later, as the church continues to grow.

The **Oyers** have lived, taught and ministered at many places in Kansas and continue to be very active in their retirement. (Retirement??) Larry's early bout with Polio hasn't been any impairment at all. The couple has 4 daughters including a set of twins. RG

Announcements

April 2010 Birthdays

3 Terry Kalp
4 Robert Anderson
6 Ray Harshfield
7 Ray Hoffmans
10 Richard Dudley
10 Jerry Sharp
12 Fred Hilger
14 Louana Cushenbery
14 Kim Grabendike
15 Marcia Criser
15 Gary Hileman
17 Brenda Broadhead
19 Mike Wendling
19 Galen Voth
21 Mary Eastin
21 Rita Hoffmans
21 Carolyn Valerius
22 Jeff Dewey
23 Roberta Witte
24 Carol Diaz
24 Jim Reeves
26 Bert Courtright
26 Joyce Dudeck
27 John Masters
28 Dean Goodman
28 Judy Garrett
28 Bob Gordon
28 Charlie Guinty

Thank You

We would like to thank everyone for their prayers and cards due to the loss of our grandson. Our daughter, Robin and her husband Benjamin, Bob and I appreciate your thoughtfulness, care, and the support you have given us during this very trying time.

Once again thank you.

Barb & Bob Phye

New Members

Ron & Sondra Kester
(A-Z Model A Parts - Zanes)
773 Central St
Glade KS 67639

'31 Tudor

2010 Roster

Club Rosters were mailed awhile back. PLEASE check your information and let me know if there are any corrections. Roster updates will be in the newsletter each month so you can keep your roster up to date.

There will be extra rosters at the March meeting . IF you move, let me know or the newsletter may not follow you to your new address.

Call: Susan Stone ----- or

Email: membership@wichitaas.com

April 2010 Refreshments

Ruth Goodman
Sue Johnson
Brenda Broadhead
Brigitte Baggs
Nora Meyer

May 2010 Refreshments

Sandy Titus
Rita Hoffmans
Kat Arnold
Trudee Harshfield
Carol Allen

Newsletter Deadline

Fri - April 9, 2010
Wed—May 12, 2010

Wichita A's Tour and Activity Calendar

Jan 2010

Fri 1	2 nd Annual New Year's Day Tour	Grabendikes
-------	--	-------------

Feb 2010

Sat 20	Swap Meet Party	Kottas, Ludlows
--------	-----------------	-----------------

Mar 2010

Sat 27	Day trip to Zenda, KS	Chenoweths
--------	-----------------------	------------

Apr 2010

Fri 16-18	Cimarron Territory Celebration, Beaver, Ok	Grahams
Fri 30-May2	Manhattan, KS Area Tour	Hilemans, Hoffmans

May 2010

Sat 15	Garage Tour	E. Weninger
--------	-------------	-------------

Jun 2010

Mon 7-11	'A' Key to Model A Fun – Regional Meet	Meadowlarks Club, Omaha, NE
Sun 13	All Wheels Day – Lake Afton	Jim Clark

Jul 2010

Sat 3	Derby4 th of July Celebration - Parade & Picnic	McHenry, Derby Gang
Sat 10	Automobilia's Midnight Madness Car Show	E. Giesen, J.D. Stone

Aug 2010

22-28	Bus Tour (MN, WI) <i>(Date is Tentative)</i>	Kottas
Sat 28	When Pigs Fly – McPherson, KS	Ruggles

Sep 2010

Sat 18-19	Cheyenne Bottoms +/- Great Bend	Sharps, Stones
???	Hutchinson/Yoder Tour	Ludlows

Oct 2010

Sun 3	All Fords Day – Camp Hiawatha	Jim Clark
Fri 15-17	Fall Foliage Tour, Joplin, MO Area	Beavers, Kibbes
Sat 30-31	Men's Tour	Cushman, Ruggles

Nov 2010

???	Paramount Antiques Tour	Ruggles, Hilger
-----	-------------------------	-----------------

Dec 2010

Sat 11	Club Christmas Party	Grahams, Kibbes
--------	----------------------	-----------------

Jan 2011

Sun 1	3 rd Annual New Year's Day Tour	Grabendikes
-------	--	-------------

2010 - 2010 Swap Meet Schedule

Apr 10-11, 2010.....	Ararat Shrine Swap Meet (101 SW Oldham, Route 50 & 291)	Lee's Summit, MO
Apr 29 - May 2, 2010.....	Pate Swap Meet (TX Motor Speedway)	Fort Worth, TX
May 1-2, 2010.....	Lawrence Antique Auto Swap Meet, Douglas Fairgrounds....	Lawrence, KS
May 6-8, 2010.....	Chickasha Spring Swap Meet (adjacent Grady Fairgrounds)...	Chickasha, OK
Jun 15-19, 2010.....	Petit Jean Swap Meet (Petit Jean Mountain).....	Petit Jean, AR
Jun 26-27, 2010.....	Swap Fremont - 25th Annual - Christensen Field.....	Fremont, NE
Jul 8-11, 2010.....	Iola Old Car Show & Swap Meet.....	Iola, WI
Aug 20-22, 2010.....	Springfield, MO Swap Meet (Ozark Empire Fairgrounds).....	Springfield, MO
Sep 18, 2010.....	Hunting Country Swap Meet, Downtown Alva.....	Alva OK
Sep 18-19, 2010.....	Ararat Shrine Swap Meet (101 SW Oldham, Route 50 & 291)	Lee's Summit, MO
Oct 6-9, 2010.....	Hershey Region Swap Meet.....	Hershey, PA
Oct 15-19, 2010.....	Chickasha Antique Auto Club Swap Meet & Car Show.....	Chickasha, OK
Oct 23-24, 2010.....	Sedgwick Street Rodders Swap Meet, KS State Fairgrounds	Hutchinson, KS
Oct 29-31, 2010.....	Conroe Swap Meet (Montgomery County Fairgrounds).....	Conroe, TX

2010 Car Shows

April 10, 2010.....	25th Anniversary Tulip Time Festival & Car Show.....	Belle Plaine, KS
May 8, 2010.....	McPherson College Car Show.....	McPherson, KS
July 10, 2010.....	Automobilia's Moonlight Car Show.....	Wichita, KS
Oct 9, 2010.....	Maize Fall Festival CAR Show.....	Maize, KS

2010 - 2012 Future Regional & National Model A Meets

April 9-11, 2010.....	MARC Membership Meet, Sycamore A Region.....	Terre Haute, IN
June 7-11, 2010.....	Meadowlark A's Regional Meet.....	Omaha, NE
June 9-13, 2010.....	Texas Tour - Fort Worth Model A Ford Club.....	Granbury, TX
June 13-18, 2010.....	MARC National Meet,	French Lick, IN
June 19-27, 2010.....	150th Anniversary Pony Express Model A Tour.....	St. Joseph, MO- Sacramento, CA
August 1-6, 2010.....	MAFCA International Meet.....	Vancouver, BC, Canada,
December 8-11, 2010.....	MAFCA Annual Membership Meeting.....	Colorado Springs, CO
June 5-11, 2011.....	Plain Ol' A's Regional Meet.....	Kansas City, KS
2012.....	Central Iowa Regional Meet.....	Des Moines, IA

Rollicking outfits go to school



A Frock and Coat Suit

3121 This sleeveless frock has a printed top with a plain tabbed band at the neck-line, a plain belt and one-piece plaited skirt attached low. The full-length straight coat is notch collared.

The Raglan Sleeve Coat

3087 Like all the best clothes for children, this coat is a classic. It is double breasted and has raglan sleeves, a notched collar, and patch pockets. Smart for tweed and homespun.

Copied from Delineator Magazine, March 1930 issue.

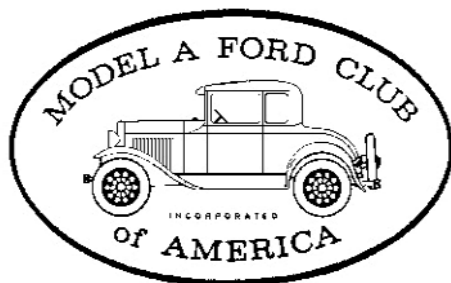

MAFCA
250 S. Cypress St.
La Habra, CA 90631 - 5515
U.S. Membership Cost: \$40

The Wichita A's Model A
Ford Club encourages
members to join both
National MARC and
MAFCA Clubs.



MARC
6721 Merriman
Garden City, MI 48315
U.S. Membership Cost: \$38

Please Patronize Our Advertisers



Handy-Craft Services
Economical, Reliable Service

Richard Craft "Mr. FIX-IT"
(316) 519-2232 cell
rcraft7@cox.net

*Home & Appliance Maintenance
*Lawn Sprinkler Design,
Installation & Winterization
*Special Projects Design &
Construction

Andover Ace Hardware
642 N. Andover Rd. • P.O. Box 107
Andover, KS 67002
Phone: 316-733-0023 FAX: 316-733-2374
Email: A04487A@acehardware.com
Website: www.acehardware.com



Marc Wendt
Karolyn Wendt
Erich Wendt

Dwayne E. Green, AAMS®
Financial Advisor

Edward Jones
MAKING SENSE OF INVESTING

9747 E 21st St North
Suite 127
Wichita, KS 67206
Bus. 316-522-1787 TF. 800-290-0754
Fax 316-630-0634 Hm. 316-634-1482
www.edwardjones.com



TRI COUNTY AGENCY, INC
K. Verdou Parish
 Representing J.C. Taylor for Antique Auto Insurance
 407 N. Merchants St., P.O. Box 670
 Belle Plaine, KS 67013
 1-800-488-2408 FAX 620-488-3834
 Email: tricoagvy@aol.com
 "Serving Our Customer Since 1973"

Powder Coating Services
 A Division Of
LORAC COMPANY
 "FOR A DURABLE OVEN-CURED FINISH"
 Motorcycle & Auto • Lawn Furniture • Hobbyist
 Manufacturers • Aviation • Agriculture • Many Others
Sandblasting Facilities
 316-263-2565 • 800-554-0144 • Fax 316-263-5181
 MITCH HERRING 624 E. Harry
 COATINGS MANAGER Wichita, KS 67211-4205

Darrell's Tile
 1225 E. Pawnee • Wichita, KS 67211
 (316) 265-8392
 STAN LUDLOW
 Marble, Granite, Limestone
 Ceramic Tile, Mexican Tile
 Professional Installation Since 1980

JEFF DEWEY
 ATTORNEY AT LAW
 1020 N. MAIN, SUITE A DEWEY & LUND, L.L.P.
 P.O. BOX 635 316-265-6600
 WICHITA, KS 67201 FAX 316-265-0088
jdewey@deweylund.com TOLL FREE 800-680-6614

The Model "A" Medic LLC
 Specializing in ALL Your Parts, Service &
 Restoration Needs for your Model "A" Ford
 Eric Weninger Hm: (316) 685-2553
 2045 S Bedford Rd Cell: (316) 619-1821
 Wichita, KS 67207 modelamedicllc@sbcglobal.net
 Everything from tune-ups to ground up restorations

AMERICAN FAMILY INSURANCE
 AUTO HOME BUSINESS HEALTH LIFE www.amfam.com
PAMELA KIRK AGENCY
 9505 WEST CENTRAL SUITE 102
 WICHITA KS 67212
 OFFICE: 316-729-9797
 FAX: 316-729-9698

RAY HARSHFIELD
 Office: (316) 942-1925
 Fax: (316) 943-1311
 Cell: (316) 305-1705
www.wichitagoldkey.com
GOLD KEY REALTORS®
 3535 W. 13th
 Wichita, KS 67203

Cushman Corporation
Speedometer Repair
www.cushmanspeedometer.com
info@cushmanspeedometer.com
 5704 N. Athenian Ave.
 Wichita, KS 67204
 (316) 648-2444
 (316) 832-9090

Clarence Howland
 1911 Briarcliff
 Emporia, Kansas 66801
 BUY - SELL - TRADE
 Antique Cars and Parts
 Cell: (620) 341-3533
 Home: (620) 342-0215

B&B Electric Motor Co.
 Your One Stop Industrial Service Center
 New • Repair • Rewind
 Electric Motors • Pumps
 Phone (316) 267-1238 • 1-800 499-1238
 Fax (316) 267-0599 • Emergency (316) 641-0806
 email: bbeme@msn.com • bbelectricmotor.com
 332 Lulu Ed Giesen
 Wichita, KS 67211 Customer Service

WALLACE W. WADE
SPECIALTY TIRES
 530 Regal Row
 Dallas, Texas 75247
 (214) 688-0091
 Fax (214) 634-8465
 1-800 666 TYRE
www.wallacewade.com
wallacewade@earthlink.net
WALLACE W. WADE
 1 800 666 TYRE
SPECIALTY TIRE DISTRIBUTOR
 "IF WE DON'T HAVE IT — WE'LL GET IT"

We've got your
COLLECTOR CAR COVERED
 JAMES & JUDI SHARP
 1721 E OSAGE, SUITE 100
 DERBY, KS 67037
 (316) 788 5257
 Fueled by:
HAGERTY
 Collector Car Insurance®

**36th Annual
 Sunflower Swap Meet**
 Kansas Coliseum, Wichita
www.wichitaas.com
February 4-5, 2011

A-Z Model A Parts - Zanes
 Ron and Sondra Kester, Owners
 773 Central Street
 Glade, Kansas 67639
 Phone: 785-543-6729
 Fax: 785-543-3013
 e-mail: ron@ronsrestoration.com

Wichita A's Club Meeting
 Minisa Park, 704 W. 13th N
Meeting Starts 7:00 PM
**4th Monday of each month
 except December**

SELECT-A-CAR
Donn Mason
 Owner
 Sales Representative
 Bucher Sales
 300 S. Winfield
 Rock, KS 67131
 Phone: 316-393-3269
 Fax: 316-722-6238
 Email: dpmason@sbcglobal.net

Jim's Model "A"
Starter & Generator Repair
 Specializing in 12 Volt Starters
 3456 Bonn, Wichita, KS 67217
 (316) 943-7033

**HAYSVILLE
 SANDBLASTING**
 2075 Emmett Haysville, KS 67060
 FULL SERVICE SANDBLASTING
 In Shop Phone: 522-6793 Commercial
 Portable Residential

Wichita A's Model A Ford Club
P.O. Box 25
Wichita, KS 67201



Address Service Requested

Wichita A's Model A Ford Club Contacts

President, Ed Giesen

president@wichitaas.com

Vice President, Jim Broadhead

vicepresident@wichitaas.com

Secretary, Lenette Kottas

secretary@wichitaas.com

Treasurer, Bert Courtright

treasurer@wichitaas.com

Tour Chairman, Richard Kibbe

tourchair@wichitaas.com

Swap Meet Chairman, Frank Chenoweth

swapmeetchair@wichitaas.com

Swap Meet Secretary, John Stone

swapmeetsec@wichitaas.com

Newsletter Editor, Linda Kibbe

editor@wichitaas.com

Webmaster, Darren Schuster webmaster@wichitaas.com

The Rumbleseat Review is the official publication of the Wichita A's Model A Ford Club, Inc, a local chapter of the Model A Ford Club of America and the Model A Restorers Club. It's purpose is to keep members informed of past, present and future events, activities, and club news. In addition, this newsletter includes articles and other information to aid in the restoration and enjoyment of the Model A Ford automobile.

This publication is mailed to members, prospective members and editors of similar publications prior to monthly meetings. Meetings are usually the fourth Monday of the month. Members may publish antique car related ads only for free of charge which includes items wanted, items for sale, or items for trade. We invite members to submit articles containing technical Model A information and other interesting tidbits for publication in this newsletter. Items to be published must be submitted to the newsletter editor by deadline shown in the calendar. Wichita A's membership dues are \$25.00 (new members) and \$20.00 (renewals), per year (October to September 30). MAFCA dues are \$40.00 per year and MARC dues are \$38.00 per year. An advertisement in this newsletter is \$15.00 per year.